

POTUS

(Or, Behind Every Great Dumbass Are
Seven Women Trying to Keep Him Alive)

by **Selina Fillinger**

Directed by Emily A. Rollie



Photo credit:
Shanna Paxton
Photography

Actors (from left): Kimberlee Wolfson, Edsonya Charles, Mykahla George, Amy Danneker, & Chelsey Sheppard

August 22 - September 7

SEASON 35

HARLEQUIN 2026



**JUST
ANNOUNCED!**

Wait Until Dark
January 23 - February 8

The Foreigner
March 6 - 29

Where The Summit Meets The Stars
May 1 - 17

Million Dollar Quartet
June 19 - July 19

Barefoot In The Park
August 21 - September 6

Our Town
October 2 - November 1

In Repertory with:

Sanctuary City
October 9 - 25

Holiday 2026
November 27 - December 24

THE BOLD VOICES SERIES
The Children April 18 - 19
Sweat August 8 - 9
Harlequin Miscast! November 14 - 15

Visit: HarlequinProductions.org Or call: 360-786-0151



Show images by artist Genevieve Glassy

POTUS

(Or, Behind Every Great Dumbass Are
Seven Women Trying to Keep Him Alive)
by **Selina Fillinger**

CAST

Harriet.....Kimberlee Wolfson
JeanAmy Danneker
Stephanie.....Kathryn Stahl
DustyGabby Roarty
BernadetteChelsey Sheppard
ChrisMykahla George
MargaretEdsonya Charles

SETTING

The White House. Perhaps not the current administration, exactly—but broad strokes of past presidents, combined with stress dreams of future ones. And, if we're being honest, an amalgamation of them all...

RUN TIME

One hour and 50 minutes with one 20-minute intermission.

CREATIVE TEAM

DirectorEmily A. Rollie
Fight DirectorChelsey Sheppard
Scenic Design Jeannie Beirne
Costume Design Jason Kramer
Lighting DesignChristina Barrigan
Sound DesignMichael Gray
Properties Design..... Gail Thomason

PRODUCTION TEAM

Stage Manager..... Ashley Winrod
Assistant Stage ManagerTommy McGee
Light/Sound Board OperatorRichard Wheeler
Wardrobe ManagerCorrine Higdon

Special thanks to: Paula Vanlandingham, Ramiro Gomez, Esmeralda Sanchez, Theo Ernesti and Vicki Steigner

“POTUS” is presented by arrangement with Concord Theatricals on behalf of Samuel French, Inc.
www.concordtheatricals.com.

Originally produced on Broadway by SEAVIEW 51 ENTERTAINMENT GLASS HALF FULL

LEVEL FORWARD SALMAN AL-RASHID RUNYONLAND PRODUCTIONS SONY MUSIC MASTERWORKS ONE
COMMUNITY JAY ALIX AND UNA JACKMAN JONATHAN DEMAR IMAGINE EQUAL ENTERTAINMENT LUCAS
KATLER DAVID J. LYNCH LEONID MAKARON MARK GORDON PICTURES LIZ SLAGER TED SNOWDON NATALIE
GORMAN/TISH BRENNAN THROOP And
THE SHUBERT ORGANIZATION MARK SHACKET, EXECUTIVE PRODUCER



Enjoy the best of PBS and more.
Anytime, anywhere!



FREE DOWNLOAD: [CASCADEPBS.ORG/APPS](https://cascadepbs.org/apps)



The "Nick on the Rocks" name is a registered trademark of and is used with permission of Central Washington University.



There is power and necessity in laughter. Laughter helps us navigate life's challenges, allowing us to laugh at absurdity and find joy in the darker moments. Laughter also functions as a tool of engagement, as a salve, as a biting reflection, as an offering of what could be. In *POTUS*, playwright Selina Fillinger's combination of political

satire with farce and a dash of feminism is clever and impactful. (I think of it as a mash-up of the TV show *VEEP* with the classic backstage farce *Noises Off*.) If theatre functions both as a window, offering perspectives different than our own, and mirror, reflecting the world as it is (or could be), then *POTUS* captures the current zeitgeist and it flips it on its head, offering us a new perspective - with plenty of laughs along the way.

While the play, with all its doors (a tried-and-true sign of a farce!), physical comedy, and fast paced banter, is farcical, it is more than farce; it boldly reimagines power dynamics and pokes back at the patriarchy and hierarchy of politics. Even amid the absurdity of their situation, the women of *POTUS* are authentic, complicated, and true. Similarly, *POTUS* asks hilarious yet profound questions and prompts us to consider what is true and how to be true to ourselves.

Dedicated to "any woman who has ever found herself the secondary character in a male farce," *POTUS* centers women and their actions, even while men (and, by extension, the patriarchy) loom around them. As noted in the play's character descriptions, these women are "fast, fierce, and fucking hilarious." While I love and deeply appreciate the hilarity, it's the "fierce" that strikes me most profoundly. Although their work happens behind the scenes, these are fierce, gutsy women whose actions make a difference - especially when they come together.

In an increasingly complicated and often divisive political moment, it is also important to remember that, as Fillinger offered in several interviews, the play is political but it's not partisan. It's timely but not *only* of this time. This is an "amalgamation" of presidents past, present, and future. The play really asks us to consider the people and voices who exist on the margins or behind the scenes. What would happen if we recognized their work and gave their voices power?

This season's theme is "Hope and Heroes," and *POTUS* offers us just that: even with its hilariously absurd hijinks, the play offers us a look at the gutsy heroes who work behind the scenes and presents us with a hope for a unified voice and strength as we imagine a powerful, courageous future.

– Director Emily A. Rollic

PLAYWRIGHT



Selina Fillinger

Selina Fillinger is an LA-based writer and performer. Original plays include *The Collapse*; *Something Clean*; *Faceless*; and *The Armor Plays: Clinched/Strapped*. Selina recently made her Broadway debut with her seven-woman farce, *POTUS: Or, Behind Every Great Dumbass are Seven Women Trying to Keep Him Alive*. Her plays have

been developed at Roundabout Theatre, Manhattan Theatre Club, McCarter Theatre, Williamstown Theatre

Festival, Old Globe Theatre, Alley Theatre, St. Louis Repertory Theatre and Northlight Theatre. She's currently commissioned at South Coast Repertory and Roundabout.

She was a Hawthornden Fellow and a resident of McCarter's Sallie B. Goodman Artist's Retreat; *Something Clean* is the recipient of the 2019 Laurents/Hatcher Award and *Clinched/Strapped* received the 2019 Williamstown Theatre Festival's L. Arnold Weissberger New Play Award. *POTUS* was on the 2019 Kilroys List. Selina writes for the third season of Apple TV's *The Morning Show* and is developing a feature for Chernin/Netflix.

THE VIDEOTAPING OR MAKING OF ELECTRONIC OR OTHER AUDIO AND/OR VISUAL RECORDINGS OF THIS PRODUCTION AND DISTRIBUTING RECORDINGS OR STREAMS IN ANY MEDIUM, INCLUDING THE INTERNET, IS STRICTLY PROHIBITED, A VIOLATION OF THE AUTHOR(S)'S RIGHTS AND ACTIONABLE UNDER UNITED STATES COPYRIGHT LAW. FOR MORE INFORMATION, PLEASE VISIT: <https://concordtheatricals.com/resources/protecting-artists>



**Supporting the Arts Locally
for more than 20 years**

www.parcfoundation.org
info@parcfoundation.org

360-352-0980

'WHY ISN'T SHE PRESIDENT?' Links for Activism & Inclusive Political Engagement

The characters in *POTUS* frequently ask, "Why isn't SHE president?" and "Why aren't YOU president?" Indeed, we all can and should have a voice in the ways our governments are run, and there are many ways for each of us to get involved in our local, state, and national arenas, including:

POTUS Coalition: potus.moretotalkabout.com

In 2022, *POTUS* opened on Broadway. In addition to being the first all-female comedy on Broadway, the production also offered a space for public engagement and activism:

Supermajority Ed Fund: supermajorityedfund.com

A sister organization to Supermajority, this organization is dedicated to helping build women's power through research, education, and leadership development programs that support women in growing their innate skills.

Vote Mama Foundation: votemamafoundation.org

An organization dedicated to conducting research about the political participation of mamas and caregivers,

She the People: shethepeople.org

Founded in 2018, She the People is a national organization dedicated to building power for women of color to lead America to a new political era.

Ignite: ignitenational.org

Founded in 2010, Ignite focuses on igniting young women's political power by building community, teaching leadership skills, cultivating young women's ambition, and increasing their political engagement.

ERA Coalition: eracoalition.org

Self-described as "a movement of movements," the ERA Coalition brings together nearly 300 partner organizations across the country to advance equality in the country and politics.

Bekah Walsh & the #POTUSTrail: [@broadwaybekahchica](https://twitter.com/broadwaybekahchica)

In summer 2023, theatres across the country embarked upon the #POTUSTrail, during which she zig zagged across the US, seeing regional and community theatre productions of *POTUS* as a way to highlight the work itself and bring attention to the importance of regional and local theatres.

League of Women Voters of Washington: lwvwa.org

A nonpartisan political organization, the League of Women Voters has local, state, and national structures. The organization is dedicated to empowering voters, particularly women, to take an active part in democracy.

National Women's Political Caucus of Washington:

nwpcwa.org This organization is dedicated to recruiting, training, supporting, and electing women and nonbinary candidates across the state.

Women of Color in Politics (WA): wocips.com

A Washington-based organization of minority women who are motivated toward community activism, possible political candidacy, and a desire to support others seeking these same goals.



Make resilience your model.

Our professional financial planners have helped all kinds of business owners get over hurdles. See how our experience can help you do the same.

Navigate Financial

360.628.8175

yourjourney@navigatefinancialnw.com

www.navigatefinancialnw.com

3663 College St SE Suite B

Lacey, WA 98503



NAVIGATE FINANCIAL
Charting Your Journey

Securities and advisory services offered through Commonwealth Financial Network®, Member FINRA/SIPC, a Registered Investment Adviser. Financial planning services offered by Navigate Financial, a WA Registered Investment Adviser, are separate and unrelated to Commonwealth. Fixed insurance products and services are separate from and not offered through Commonwealth Financial Network®.

OLY ARTS



Photo by
Amanda Stevens

Find out 24/7 what's going on
in the arts of the South Sound

at: **OLYARTS.COM**



olyarts



olympiaartsnews

Subscribe!

to have our stories & Calendar
sent straight to your inbox!

Post your arts event for free in our **CALENDAR**



**Shanna
Paxton**
Photography

Specializing in events and portraits.

(360) 529 9332

Visit www.shannapaxton.co



CAST



Kimberlee Wolfson (she/her)
- *Harriet*

Kimberlee is thrilled to be a part of this production and back at Harlequin, where she was in *The Women* in 2019. She was last seen as Titania/Hippolyta with Animal Fire Theatre. Other theatres she has worked with in the Washington area are SPSCC Theatre Collective, Centerstage, Greenstage, Driftwood, OFT, and Seattle Public Theatre. Some favorite roles in other regions are Agnes in *Bug* with Seenosun Productions, DC and Lady M. in *Macbeth* with RTA in NY. Thank you to the entire cast and crew!



Amy Danneker (she/her) - *Jean*

Amy is honored to return to her artistic home at Harlequin Productions. Seattle credits include *A View from the Bridge* and *Who's Afraid of Virginia Woolf?* (Seattle Repertory Theatre), *How I Learned to Drive* (Strawberry Theatre Workshop), and *The Cat in the Hat* (Seattle Children's Theatre), as well as performances with Book-It Repertory Theatre, Seattle Shakespeare Company, Annex Theatre, and The 14/48 Projects. A graduate of the Central Washington University Theatre Program, Amy sends love to her family and to you, the audience, for supporting the arts.



Kathryn Stahl (she/her)
- *Stephanie*

Kathryn is making her Harlequin debut. After graduating with her MFA from Michigan State University, she is back in WA working as an actor, director, teaching artist, and university professor. Highlighted credits include *Venus in Fur* (MSU), *Significant Other* (Summer Circle Theatre), *Twelfth Night* (Changing Scenes Theatre), and *A Midsummer Night's Dream* (Valley Center Stage). Kathryn has focused much of her scholarship toward developing experiences for neurodiverse participants and loves any chance to devise sensory stories. She thanks her family for their love and support of the arts for all.



Gabby Roarty (she/her) - *Dusty*

Gabby is thrilled to be making her Harlequin debut! Gabby graduated from Central Washington University in 2021, with her Musical Theatre BFA. A proud Filipino American, she is committed to telling stories that expand beyond stereotype. After growing up in the very lakey, very woody, Lakewood, Washington, she moved Midwest and is currently based in Chicago, Illinois (singular GIANT lake, no woods). She thanks her friends and family, for their endless support. For the women in her life and her mom, especially, who have shown her what it means to be a funny, empowered, and resilient woman.

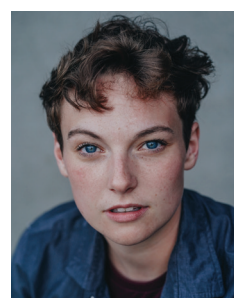

Chelsey Sheppard (she/they/he)
- *Bernadette*

Chelsey is a Seattle-based actor, stage combatant, and emerging fight and intimacy director. Chelsey is excited to be returning to the Harlequin stage after appearing in *Romeo and Juliet* as Mercutio. Other recent credits include *The Three Musketeers* (Icicle Creek Center for the Arts), *Men on Boats* (inD Theatre), *Macbeth* (Seattle Shakespeare), and *Athena* (Strawberry Workshop). Chelsey holds a B.F.A. in Theatre Performance from Central Washington University and is an Intermediate Actor Combatant with the Society of American Fight Directors.



Mykahla George (she/they/he)
- *Chris*

Mykahla is excited to be back at Harlequin! She most recently appeared at Harlequin as Benvolio in this season's *Romeo & Juliet*. Other recent credits include Haemon in *Antigone*, and Leigh Fondakowski and others in *The Laramie Project*. She would like to thank her family and friends for supporting her in all she does.



Edsonya Charles (she/her)
- *Margaret*

Edsonya has appeared in dozens of film, television, and theatre productions across the country. She is thrilled to return to the Harlequin stage. She previously appeared at Harlequin as Ann Collier in *The 1940s Radio Hour* (2018), Calpurnia in *To Kill a Mockingbird* (2015), and as Zoe Mitchell in *The Stardust Christmas Commotion* (2014). Favorite roles include Luttiebelle in *Purlie Victorious*; the Nurse in *Romeo and Juliet*; and Hecuba in *Trojan Women*. She holds a Bachelor of Arts from Vanderbilt University and a Juris Doctor from the University of Washington School of Law.

CREATIVE TEAM

Emily A. Rollie (she/her) - Director

Emily A. Rollie is a director and intimacy choreographer returning to Harlequin after directing *Pride & Prejudice* in 2024. Emily has directed in venues around the country, including productions of *The Wolves*, *Everybody*, *Ms. Holmes & Ms. Watson*, *Into the Woods*, and *Footloose*. She is the former artistic director for Independent Actors Theatre, a “purposefully nomadic” company known for its *short Women’s Play Festival* (the plays are short, not the women!). Emily teaches performance at Central Washington University and is faculty with Theatrical Intimacy Education, a founding member of PNW Theatrical Intimacy Collective, and a member of the Stage Directors and Choreographers Society.

Chelsey Sheppard (she/they/he) - Fight Director

Chelsey Sheppard is a Seattle-based fight director and emerging intimacy director. Chelsey strives to balance story, safety, and the agency of the actors to create exciting, bold, and character-driven choreography. Chelsey holds a BFA in Theatre Performance from Central Washington University and is an Advanced Actor Combatant with the Society of American Fight Directors. Select fight direction Credits: *As You Like It*, *Romeo and Juliet* (Seattle Shakespeare Company), *Oliver!* (Reboot Theatre Company), *Romeo and Juliet* (Theatre Battery). Select intimacy direction credits: *Oliver!* (Reboot Theatre Company), *Proof* (inD Theatre). Endless love to Jeryn, Cash, Tom and Jodi for their support.

Jeannie Beirne (she/her) - Scenic Designer

Jeannie has worked with Harlequin since 2014 and is delighted to be returning this season. Past favorites: *Sweeney Todd*, *Cabaret*, *Falsettos*, *Hundred Days*, *Building Madness*, *Fun Home*, *Hedwig and the Angry Inch*, 2021 Fall Repertory Season including *A Christmas Carol*, *Noises Off*, *Sherlock Holmes and the Case of the Christmas Carol*, *Man of La Mancha*, *A Doll’s House*, *August: Osage County*, *Little Shop of Horrors*, *Hedda Gabler*, and *First Date*. Jeannie has also enjoyed working with The Olympia Family Theatre, Saint Martin’s University, and South Puget Sound Community College. In Missouri, she has designed *Urinetown* and *The Music Man* with Missouri Western State University, and *The Drowsy Chaperone*, *She Loves Me*, and *Damn Yankees* for Tent Theater. In Arizona, Jeannie designed *Mama and Jack Carew* and the world premiere of *Suocera* by Hal Corley at the Theatre Artists Studio, as well as *Big Love* with Kim Weild at Arizona State University. Jeannie holds an MFA in Performance Design from Arizona State University and a BA in Set Design from Western Washington University.

Jason Kramer (he/him) - Costume Design

Based in Seattle, this is Jason’s second show at Harlequin, having just costume designed for *RENT*—and he’s thrilled to be here. He’s a costume designer who loves collaboration, believes joy is essential, and aims to make everyone feel seen (and maybe a little fabulous).

Christina Barrigan (she/her) - Lighting Design

Christina Barrigan is delighted to be back with Harlequin Productions with this design for *POTUS*. Past work with Harlequin includes *RENT* (2025), *What the Constitution Means to Me* (2024), *Cabaret* (2024), *This Flat Earth* (2022), and *Blackbird* (2019). Her other work includes The Actors’ Theatre of Louisville’s *La Egoista*, B Street Theatre’s *Pickelball*, *Prince of Lightning: The Story of Young Nicola Tesla Boy Genius*, *Insertion*, *The Last Wide Open*, *Lovers and Executioners*, *Byhalia, MS*, and *Holmes and Watson* and The Village Theatre’s *Welcome Back Holiday Concert*; Seattle Gilbert and Sullivan Society’s *Pirates of Penzance*, and with Wyoming Theatre Festival: *The Resolute*, *Another Roll of the Dice*, and *Hollywood, Nebraska*. She is also a resident teaching artist at Central Washington University, where she works on MainStage shows and new works. @barrigandesign

Michael Gray (he/him) - Sound Design

Michael is returning to Harlequin, having served as Sound Designer for *What the Constitution Means to Me*, *Falsettos*, and Sound Engineer for *RENT*, *Cabaret*, *Falsettos*, *Hundred Days*, *Murder for Two*, *Tenderly*, and *Lady Day at Emerson’s Bar and Grill*. He has run sound in Olympia for over a decade for local groups and organizations. Besides sound, Michael enjoys spreading pun jokes to all who can stand them.

I heard they made the world’s strongest suction cup. I’m not quite sure how they pulled that off.

Gail Thomason (she/her) - Properties Design

This is Gail’s fourth show with Harlequin, having previously designed properties for *The Highest Tide* (2020), *Man of La Mancha* (2018), and *Little Shop of Horrors* (2016). Gail has worked professionally for more than thirty years in a variety of theatrical roles in the greater Seattle area, most recently as Production Stage Manager for Puget Sound Revels and Production Manager for Tacoma Opera. She has created properties for Intiman, Seattle Rep, Civic Light Opera, Seattle Shakespeare and the Village Theatre among others. More recent properties work includes *Agamemnon* at Dukesbay Theatre, *My Name is Asher Lev* at Lakewood Playhouse and Theatre on the Square, and *The Rape of Lucretia*, *La Boheme*, and *Tosca* with Tacoma Opera.

Listen to the POTUS
Spotify playlist

Which includes songs
that inspired our actors!



PRODUCTION TEAM

Ashley Winrod (she/her)
- Stage Manager

Since last season, this is Ashley's seventh show with Harlequin. Select stage management credits include *RENT*, *Is This a Room*, *A Christmas Carol*, *What the Constitution Means to Me*, and *Pride and Prejudice* (Harlequin); *Footloose* (Central Theatre Ensemble), being awarded a certificate of merit from the Kennedy Center American College Theater Festival. Ashley holds a BFA in Theatre Design and Production from Central Washington University. She sends her love and thanks to her family, friends, and this lovely ensemble.

Tommy McGee (he/him) - Assistant Stage Manager

Tommy is ecstatic to be working for Harlequin once again. Tommy has been working with Harlequin since 2016 and has been backstage doing everything from spotlight to sound cues to assistant stage managing. When Tommy is not backstage at Harlequin, he can be found indulging in his hobbies of writing and creating culinary delights.

IN THE GALLERY

Featured Artists

CELERY JONES

Celery Jones, an artist since her childhood in Appalachia, now thrives in Olympia's creative community. Her artwork celebrates notable individuals, experiences, and music in vibrant color.

Jones's diverse career spans craft paint manufacturing, decorative painting, event design, murals, film, and television art direction—her work appearing on HGTV, Netflix, FX, HBO and other international networks .

A self-described creative chameleon, she embraces any style or challenge, from lightning-storm barbarian scenes to immersive interior design. For Jones, art is about bringing people together, expressing energy through color, and finding joy in every creative opportunity.

LYNETTE CHARTERS

Charters has been a professional, practicing artist since the late 80s and has shown internationally.

The Matilda Effect Series celebrates women's history and achievements which are generally less documented, less compensated, and frequently appropriated leading us to believe that women are only useful in supporting roles and domestic settings. Painted on repurposed household objects to provide context to the tension between how women are traditionally represented and the trailblazers they really are. The Matilda Effect named for Matilda Joslyn Gage, (who was a columnist and suffragist publicizing the forgotten achievements of women) by historian Margaret Rossiter.

The Missing Women Series references famous paintings in history while erasing the women depicted in the originals to demonstrate how women are missing from Museums and documented history, and how their achievements are being erased as we breathe.





OLYMPIA COFFEE

As a Certified B Corporation and Living Wage employer, Olympia Coffee is committed to improving lives—from our Fair for All sourcing standards to supporting the arts here at home.

We're proud to sponsor Harlequin Theater and the creativity that strengthens our community.

Northwesterly
 ROAST - DARK - RICH
 Please enjoy this specialty coffee with milk and a touch of sweetness.
 Roast: Medium - Dark
 NET WT. 12 OZ (340g)

Certified B Corporation
 Fair FOR ALL



OLYMPIA SYMPHONY ORCHESTRA
 Alexandra Arrieche Music Director

PRESENTS
IN MOTION
 2025-26 Season

MOVE IT Oct. 19	From dance-inspired compositions to works that stir the soul, you will experience a symphony of motion like never before.
LISTEN Nov. 16	
SEE Dec. 7	
DANCE Dec. 31	
CELEBRATE Feb. 7	
TRANSFORM March 15	
MOVE April 19	

Artists, repertoire and dates subject to change **OLYMPIASYMPHONY.ORG**



**CELEBRATING 100 YEARS
 SERVING OUR COMMUNITY
 1922-2022**

KGY
 MEDIA GROUP
 RADIO & DIGITAL
 MARKETING SOLUTIONS

Olympia's **KGY 95.3**

96.9 KAYO
 Country

KGYMEDIAGROUP.COM



THE CAPITOL FOOLS
THURSDAY OCT 9 7:30PM



**GOD IS A SCOTTISH
DRAG QUEEN**
HALLOWEEN SPOOKTACULAR
FRIDAY OCT 17 7:30PM

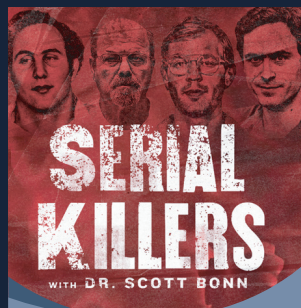

SERIAL KILLERS
WITH DR. SCOTT BONN
THURSDAY OCT 30 7:30PM



REDUCED SHAKESPEARE
COMPANY'S
**THE ULTIMATE
CHRISTMAS SHOW**
(ABRIDGED)
THURSDAY DEC 4 7:00PM



**STORIES FROM THE
WARRIOR SOCIETY**
SATURDAY JAN 24 7:00PM



PINK MARTINI
SATURDAY JAN 31 7:30PM



THE CENTER

**TICKETS ARE
NOW ON
SALE!**

**CHECK OUT OUR
WEBSITE TO SEE THE
FULL SEASON!**



BOX OFFICE: (360) 753-8586 • WASHINGTONCENTER.ORG • 512 WASHINGTON ST. SE • OLYMPIA, WA 98501

DOING GOOD IS PART OF OUR DNA.

Together with our employees, Heritage Bank supports hundreds of local nonprofit organizations with donations of time, resources and money, while leveraging our banking expertise to support affordable housing and financial literacy projects that strengthen our communities.

Because we know when neighbors help neighbors, the whole community benefits. And that's true prosperity.

Learn more and read our annual Community Impact Report at heritagebanknw.com/community.



**Heritage
BANK**



Equal Housing Lender | Member FDIC



CAPITOL CITY PRESS

*A dramatic supporter of
Harlequin Productions!*

PRINT | MAIL | PACKAGING | WIDE FORMAT

www.capitolcitypress.com + (888) 943.3556

print positive



Harlequin seeks to invigorate, educate, and empower our community and all people to feel more, think more, play more, and judge less through the mirror of **Real. Live. Theatre.**

Photo by Shanna Paxton Photography

HARLEQUIN

THE STATE THEATER
202 4th Avenue E, Olympia,
WA 98501

Box Office 360 786 0151
Admin. Office 360 705 3250
harlequinproductions.org

ADMINISTRATIVE STAFF

Aaron Lamb Producing Artistic Director
Joe Hyer Director of Finance
and Human Resources
Olivia Burlingame Director of Operations
and Patron Services
Helen Harvester Marketing and
Communications Director
Brennan Tucker..... Development Manager
Gautam Dutta Front of House Manager
Jim Kainber Capital Campaign Manager
Richard Wheeler Environmental Services
John Serembe Graphic Designer
Lynette Charters..... Gallery Curator

PRODUCTION STAFF

Bruce Haasl Technical Director
Gerald B. Browning Director of Production
Gina Salerno Company Manager
Melanie Ransom Costume Department Manager
Olivia Burlingame Lighting Supervisor
Keith Jewell Sound Supervisor
Lee W. Lynch Scenic Charge Artist
Rob Taylor..... Master Electrician
Ethan Bujeaud Master Carpenter
Ed Salerno Carpenter

BOARD OF DIRECTORS

Rene Radcliff Sinclair President
Charli Terminelli..... Vice President
Si Sarton..... Secretary
Eric Belgau, Geoff Crooks, Ben Cushman, Laurie Dolan,
Kate Faro, Steve Gilmore, Eleise Moore, Janet Mueller,
James D. Reddick..... Members



Harlequin Productions is a member of Theatre Communications Group (TCG),
Thurston County Visitor and Convention Bureau, Theatre Puget Sound (TPS), Washington State Arts Alliance,
Thurston County Chamber, Yelm Area Chamber of Commerce, Olympia Downtown Association,
Economic Development Council of Thurston County
and South Sound Partners for Philanthropy.

STATE THEATER INFORMATION

Cameras & Recording Devices

The use of cameras (with or without flash) or other recording devices is prohibited.

Concessions

Food is not permitted in the seating area. Water and beverages in plastic or paper cups are allowed. Please unwrap cough drops prior to the start of the performance.

Silence Your Cell Phone

In consideration of those around you, please silence all electronic devices and refrain from text messaging or utilizing your devices during the performance.

Assisted Listening Devices

Patrons with hearing disabilities may see the House Manager prior to the performance to obtain an enhanced hearing device.

Special Seating Needs

If you have a wheelchair, walker, or other special seating needs, please advise the Box Office in advance so we may accommodate you comfortably.

Friends & Family

If you have a friend or family member in the cast with whom you wish to visit, please wait in the lobby following the performance where your person will find you. Notes, flowers, gifts and messages may be sent backstage through the House Manager.

Children & Youth

Please help us avoid disruptions that may affect others' enjoyment and the actors' performance. Disruptive children should be escorted to the lobby. No babes in arms, please. Some productions may not be appropriate for younger children, though discretion is left to the parent. Please call the Box Office with any questions concerning a play's content.

Late Seating

Latecomers will be seated in the Gallery at the back of the house, which provides a good vantage point with a minimum of disturbance. An usher will direct you to your seat at an appropriate break or at intermission. If you leave the house during the performance and return, please watch from the Gallery until an usher can direct you to your seat.

A Big *Thank You*
to our
Pay-What-You-Choose
Sponsors!



OLYMPIA COFFEE

As a Certified B Corporation and Living Wage employer, Olympia Coffee is committed to improving lives—from our Fair for All sourcing standards to supporting the arts here at home.

We're proud to sponsor Harlequin Theater and the creativity that strengthens our community.

Northwesterly
BOLD • DARK • HIGH
NET WT. 1.02 LBS (460g)
Flavors of dark chocolate, blueberry, and nutmeg.

Certified B Corporation
Fair FOR ALL

INDIVIDUAL CONTRIBUTORS (August 8, 2024 to August 8, 2025)

Artistic Director's Circle

From \$10,000

Fred and Karey Griesman
Mary Ellen and
Greg Psaltis ☺
James and Sharon Reddick
Stuart and Carol Vannerson

Producer's Circle

From \$5,000

Kenny and
Marlene Alhaddeff
Carlson Family
Lee Ann Gekas and
Michael Greenstreet
Beth Morrison and
Geoffrey Crooks
Sallie and John Parr
Gloria and Skip Strait

Artist's Circle

From \$2,500

Anonymous
Aaron Lamb and
Helen Harvester ☺
Don Law
Michael Partlow and
John Carmichael
George Sharp
Paul Shepherd
Oscar and Barbara Soule
J Mark and
Kathryne Wagner

Benefactor

From \$1,000

Anonymous
Thomsen Abbott and
Teresa Scharff ☺
Sally Alhaddeff and
Bob Sundstrom
Pam and Alan Anderson ☺
Kristine and David Bartruff
Daniel Berschauer and
Phyllis Edwards
Rhoda Besecker ☺
Dick and Renee Binns
Alex Bromen and
Mary Winkler
Larry and Donna Brooke ☺
Carolyn Bureson and
Robert Bureson

Judy Covell and
Mike Kretzler ☺
William and Joan Cullen
Paula and Rick Finch
Jay Goldstein and Jill
Rosenkrantz
Ann Green
Jean Gunnarson
Erik and Laura Hanson
Judith and
Steve Harvester ☺
Jim Kainber ☺
Sandra and Ken Kelnhofer
Frank Kersul
Jim Kruidenier and
Susan Bryant
Katherine and
Michael Krysty
Amanda Kuehn ☺
Gordon and Nancy Lamb ☺
Diana Larsen-Mills and
Kenneth Guza
Vicki Lovegren ☺
Patti and Victor Moore ☺
Janet Mueller and
Gerald Magnoni ☺
Diana and
Stephen Purvine ☺
Todd Stamm and
Melanie Tyler
Karen Valenzuela
Robert Weber
Randall and Debra Weitzel ☺
Mary Wilkinson and
Joe Ford ☺
Bonnie Wood

Investor

\$25/mo. or \$300/yr.

Melissa Allen
Thomas Badger and
Wendy Gerstel
Katherine Baros Friedt and
Paul Seabert ☺
Deborah Bauer and
David M. Johnson
Pavlina Bevan
Gerald Browning
Mary Campbell
Linda Canfield ☺
Pat and Warren Carlson ☺
Lanette Corzine
Ben and
Deborah Cushman ☺
Sammie Downing ☺

Beth Dubey ☺
Sue Dubuisson
Diana Ehri ☺
Paul Enns ☺
Martin Eussen
Kate Faro ☺
Maureen Fitzgerald and
James Krupke
Mary Fleckenstein
Carol McKinley
Tracey and Tom Glembin ☺
Marjorie and John Gray ☺
Christy Gustafson ☺
Debbie Hall and Ron Smith
Allison Hanna and
Stephen Christensen ☺
Marlyce and Frank Hansen
David and Dione Hayes
Kathryn Hegtvedt ☺
Kathryn and
Brandon Hennegan ☺
Helen and Hank Henry
Sterling Ingram ☺
Nancy and Tom Inui
Bob and Bonnie Jacobs
Keith Jewell and
Sara Schwartz Jewell ☺
Marlisa Johnson ☺
John Joseph ☺
Ericka Kaplan and
Stephen Moore ☺
Kelly and Kevin Kerr ☺
Marie Kirk ☺
Paul Knox and
Sara Holt-Knox ☺
Helen and John Kramer ☺
Barbara and Leif Lantz
Collum and Martha Liska
Linda Luebcke
Pamela Maciel ☺
Gayle and R. Bruce Magee
Lizz Maunz and Art Simpson
Fred McDowell
Janet McLane ☺
Pamela Meredith ☺
Ivri Messinger
David and
Celia Nightingale ☺
David and Jane Nowitz
Linda and Burke O'Leary
Wayne and Betsy Olsen
Dorothy Parshley
Brenda Paull ☺

Susan Perkins ☺
Drew Phillips
Cleveland and Marty Pinnix
Tom Price ☺
Barbara Putnam ☺
Kim and Cindi Putnam
Melanie and
Timothy Ransom ☺
Bridget Ray ☺
Laurie Rogers and
Rich Gailey ☺
Henry and Leslie Romer
John Rosenberg and
Nancy Faaren
Amanda Sue Rudisill and
Michael Stapleton
Sophia Rychener ☺
Peter and
Cynthia Sanderson ☺
Si Sarton
Mary Schaefer
Amanda Schaffer
Vernene Scheurer
J'keren Sears ☺
Bruce Silverman and
Courtney Nevitt
Renee Sinclair
Laurel Smith
Mary Stanton-Anderson
and Roger Clark ☺
Stacy Steck ☺
Dawn Stremel and
Ruth Conn ☺
Bruce and
Olga Sutherland ☺
Janet Swanson and
Gary Minns ☺
Helen Tafejian
Caralyan Tebow ☺
Evette Temple ☺
Charli Terminelli
Priscilla and Thomas Terry
Dan and Cindy Tufford ☺
Nancy and Michael Walsh ☺
Cynthia Wilson and
Bill Graeber ☺
Donald and Judy Wilson ☺

INDIVIDUAL CONTRIBUTORS (August 8, 2024 to August 8, 2025)

Partner

\$10/mo. or \$100/yr.

Matt Acker
 Jim Albert and
 Cecelia Clynch
 Elizabeth Alberti and
 Tyra Lindquist
 Christine and Ashley Allen ☺
 Anonymous
 Donald Arlow
 Alexandra Arrieche
 Marianne Backous
 Janet Ball and
 David Monthie ☺
 Leila Bardsley ☺
 Jill Barnes
 Mary Barrett
 Richard and
 Mary Bartholomew
 Lois Beck ☺
 Virginia Beekmann
 Bonnie Benard
 Kathryn Benkert
 Marilyn and
 George Berko ☺
 Teri Bevelacqua and
 Bob Kirby
 Michael Bezdziecki ☺
 Kristin Blalack and
 Gerald Suzawith
 Sharon Boyle-Woods
 Mary Bradley
 Sue Bredensteiner
 Peggy Brink
 Tom Bristow ☺
 Catherine Brooke
 Nancy Buehler
 Rebecca Buettner ☺
 AnnieLaurie Burke ☺
 Nicole and Jim Butigan
 Linda Carbonneau
 Chris and Geri Carlson ☺
 Tim Cashin
 Margaret Champan
 Arun Chandra
 Edsonya Charles ☺
 Charles Chester
 Donald Chinn
 Mary Chmura
 Fran Clifton
 Donald and MaryBeth Cline

Bettie Cochran
 Deborah Corliss and
 Marsha Majors
 Tom Craven ☺
 Rachel Crum
 Kate Danley
 Mouer De'Eldred ☺
 Daniel Delaney ☺
 Trina and Gary Delaney
 Cameron and
 Kay Dightman
 Arthur and Laurie Dolan
 Lynda Eich
 Audrey Eide
 Leslie Emerick ☺
 Tammie and Gordon Ensign
 Candace Espeseth ☺
 Signe Feeney and
 William Rozon
 Leah Fenner
 Susan Finlay ☺
 Kathryn and
 Steinar Flaatrud
 Lea Flanagan ☺
 Karen Fraser
 Kim and Kimberley Fraser ☺
 Rachel Friedman and
 Laurance Geri
 Andy Garness and
 Gina Salerno
 Tara Geraci ☺
 Michael Glenda and
 Rooney Schwarz
 Jeffery Goltz and
 Mary Welsh
 Gail Gosney Wrede and
 Fritz Wrede ☺
 Michael Gray and
 Jackie Nordquist Gray ☺
 Glenys Groome
 Janelle Guthrie ☺
 Elizabeth and
 Kevan Hagen ☺
 Janis Hall and
 Donald Crowley
 Michael Hankins
 Alan Hardcastle
 Edie Harding and
 Dave Smith
 Sheila Harper
 Rachel Hatfield ☺
 Debora Hathaway
 Chris Hawkins
 Gillian Haws ☺
 Timothy Hawthorne
 Alison Hendricks
 Susan Hettinger
 Betsy Hildreth ☺
 Kelsey Hodgkin ☺
 Cathy Hodgson ☺
 Jiana Hook
 Marcia Hopkins ☺
 John and Cindy Hough
 Kathleen Houston ☺
 James Hovis
 Sharelle Howard
 Debra Hultgren
 Richard and Dianne Hurst ☺
 Cynthia Ivey ☺
 Veronica and Ross Jarvis
 Melissa Johnson ☺
 Leslie Keller
 Dennis and
 Stephanie Kellogg ☺
 Evyn Knolle ☺
 Candie Kohler ☺
 Kai Labuda ☺
 George and Linda Lamb
 Nancy LaPointe
 Jenine Laughead
 Ronald Lavigne and
 Lisa Vatske ☺
 Paul and
 Robyn Malmberg ☺
 Thom Mayes
 Shawn McDonald ☺
 Michael Middleton
 Shauna Mitchell & Tacoma's
 Bluemouseketeers ☺
 Michael and Kathy Moore
 Paula and Bryon Moore
 William Moore and
 Kathe Taylor
 Edward Morgan ☺
 Michelle Morris ☺
 Cara Myhre ☺
 Roxanne Nelson
 Richard O'Grady ☺
 Meredith
 and Tom O'Kelley ☺
 Irina and
 Maria Osechinskaya ☺
 Cheryl Parker ☺

Ryan Perkins
 Kathy Perry ☺
 Nancy Peterson
 Britt Pomush ☺
 Bruce Ritzen
 David Robinson ☺
 Rebel Romero ☺
 Christopher Rozwod
 Joanne Samaniego
 Renée
 Schelper-Zimmerman ☺
 Joy Scholz and
 Greg Kirkpatrick ☺
 Charles and Joan Schooler
 Dan Seachord ☺
 David Sederberg
 Stephanie Seitz ☺
 John Selby
 John and
 Lynette Serembe ☺
 Matt Shimkus and
 Emilie Rommel-Shimkus ☺
 Dawn Shuford-Pavlich ☺
 Micki Simon
 Paul Snyder
 Heather and
 Eric Sparkman ☺
 Sandra and Mark Spee
 Justin Speer ☺
 Cherie and Gary Stedman ☺
 Scott Steinbach ☺
 Scott Steltzner
 Ann Stephenson ☺
 Courtney Summers ☺
 Jim This ☺
 Elizabeth Thissell ☺
 Steve Tillman
 Randall Todd ☺
 Brennan Tucker ☺
 Geraldine Vander Haegen
 Sue Vickerman
 Jeff Wagner ☺
 Julie Wagner
 Steve Wang and
 Kathryn Hamilton-Wang
 Marilee Warren
 Leah Wilson
 Ellen and Carl Wolfhagen ☺
 Aidan Yescas
 James and Linda Young
 Kim Young
 Peggy Zimmerman

Thank you for supporting
Real. Live. Theatre.

CORPORATE & FOUNDATION CONTRIBUTORS (August 8, 2024 to August 8, 2025)

Alhadeff Family
Charitable Fund
America Online Giving
ArtsFund
Deena McClain
Living Trust
Kroger - Fred Meyer
Rebate Program

M J Murdock
Charitable Trust
PayPal Giving Fund
Puget Sound Energy
Republic Services
Richard P. Hoffman Trust
Shubert Foundation

The Community Foundation
of South Puget Sound's
Vannerson Family Advised
Fund
The Norcliffe Foundation
Tom Badger & Wendy
Gerstel Giving Fund
Washington State

Arts Commission
Washington State
Combined Fund Drive
WA State Department
of Commerce

TRUSTED BUSINESS PARTNERS AND UNDERWRITERS

Bite Me Catering PNW
Captain Little
Compass Rose
Capital Heating and Cooling
Capitol City Press
The Community Foundation
Of South Puget Sound
Heritage Bank
KGY 95.3

KNKX 88.5
Mighty Tripod
Navigate Financial
Nicholson and Associates
Insurance LLC
Nicole's Bar
Octapas Cafe & Restaurant
OlyArts
Olympia Downtown
Association

Olympia Federal Savings
PARC Foundation
Roxy 94.5
Shanna Paxton Photography
Stormans Inc.
Swing Wine Bar And Cafe
The Community Foundation
Of South Puget Sound
The Washington Center for

the Performing Arts
Thurston County Chamber
of Commerce
TVW
Uptown Grill
Venables Pest
Management
Washington Hospitality
Association



BALLET NORTHWEST'S
55TH ANNIVERSARY CELEBRATION
FEATURING CARNIVAL OF THE ANIMALS

OCTOBER 11, 2025
at the Washington Center



BALLET NORTHWEST'S
THE NUTCRACKER

DECEMBER 12-21, 2025
at the Washington Center

BALLET NORTHWEST

Olympia's Dance Company since 1970
Artistic Directors: Ken & Josie Johnson
BALLETNORTHWEST.ORG

Tickets: WASHINGTONCENTER.ORG/BNW | 360-753-8586

JOIN US AND RECEIVE MEMBER BENEFITS

Include a tax-deductible donation with your subscription
and help Harlequin create Real. Live. Theatre. for years to come.
As a thank you, you'll receive the exciting benefits below.

In addition, **all Donors** at the Partner level and above receive 25% off concessions for the year.

	Partner \$10/mo. or \$100/yr	Investor \$25/mo. or \$300/yr	Benefactor \$1,000	Artist's Circle \$2,500	Producer's Circle \$5,000	Artistic Director's Circle From \$10,000
Donor pricing at concessions	✓	✓	✓	✓	✓	Artistic Director's Circle benefits are highly personalized. If you are interested in giving at this level, please contact Brennan Tucker at: brennan @harlequinproductions.org
Name in program and on website	✓	✓	✓	✓	✓	
Invite for two to a technical dress rehearsal		✓	✓	✓	✓	
Invite for two to attend an artistic director's brunch			✓	✓	✓	
Complimentary tickets to the 2025 Gala				✓	✓	
Invite for two to a behind-the-scenes Production Tour					✓	

MUTUAL MEANS MORE.

PHILANTHROPY



Extraordinary giving for local impact.

ACCOUNTABILITY



We answer to you, not shareholders.

100% LOCAL

Relationships with hometown care & insight.



OlyFed

BANKING
THAT'S
MUTUAL

olyfed.com

A vibrant arts culture
 attracts talent and
 investment and supports
 a **prosperous community.**

In its 150th year, the Thurston County Chamber
 is proud to support Harlequin Productions.



*Building
Prosperity
Since 1874*



Family owned and operated for three generations, Capital Heating, Cooling, Plumbing & Electric is run by the Schmidtke brothers. Pictured above are Bill, Chuck and Dean, who are proud to carry on the family tradition of customer satisfaction and quality service.

NOW OFFERING HEATING, COOLING, PLUMBING & ELECTRIC HOME SERVICES

In addition to our heating, cooling, and sheet metal services, we now offer full-service residential and commercial plumbing products and electrical services in the Southsound area.



Scan to Schedule or for Information

Call or Text 360.491.7450 or Visit ComfortSince1937.com

Supporting the Arts and Our Community for Four Generations



HEATING ■ COOLING ■ PLUMBING ■ ELECTRIC

DELIVERING COMFORT SINCE 1937

License: #CAPITHC9483N3

